



Criterion 7 Institutional Values and Best Practices Criterion

Metric 7.1.1 Measures initiated by the institution for the promotion of gender equity

Response:

Institutional values and Best Practices

7.1.1 Measures initiated by the institution for the promotion of gender equity

Response:

Our college is deeply committed to fostering gender equity throughout our institutional framework, encompassing both academic and non-academic domains. We actively engage our diverse student body in discussions and activities that promote gender sensitivity. As a co-educational institution, Government College Una prioritizes understanding and addressing social issues that specifically affect female students. Additionally, we have established a dedicated NCC unit (1 HP GIRLS BN SOLAN) aimed at cultivating character, camaraderie, discipline, and a secular outlook among girls.

1. Ensuring a Safe and Secure Environment

- The campus is equipped with 24/7 security services, monitored via CCTV with live feeds accessible from the Principal's office.
- Security personnel are stationed at the college gate during operational hours to ensure campus safety.
- Identity cards are issued to all students and are mandatory for access to college premises.
- A first aid facility, managed by a dedicated committee and housed in a designated first aid room, is readily available on campus.
- Separate washroom facilities are provided for male and female teaching staff, non-teaching staff, and students.
- Suggestion boxes are strategically placed across campus to encourage student feedback and engagement.

2. Girl's common Room

- The college provides a dedicated girls' common room equipped with washrooms, dressing mirrors, and a sanitary napkin vending machine. This space is regularly supervised by a designated committee.

3. Age relaxation to girl students in admission

- Female students are granted age relaxation during admissions to undergraduate and postgraduate programs in accordance with government guidelines.

4. Tuition Fee Exemption

- Bonafide Himachali girl students benefit from tuition fee exemptions, reflecting our commitment to supporting female education.

5. Annual Gender Sensitization Initiatives

- A dedicated women's cell, alongside grievance redressal, anti-ragging squads, and a discipline committee, actively promotes gender equality within the college community.
- Regular mentor-mentee meetings and other organized events aim to raise awareness and educate students on issues related to gender equality.

These initiatives underscore our institutional ethos of inclusivity and fairness, ensuring that gender equity remains a cornerstone of our educational environment at Government College Una.

Index

Sr No	Activities	Page no
1	Girls common room	5
2	Women grievance redressal cell	6
3	Security guards	7
4	CCTV	8
5	Yoga day	9
6	Girls parking	10
7	Identity card	10
8	List of round committees	11

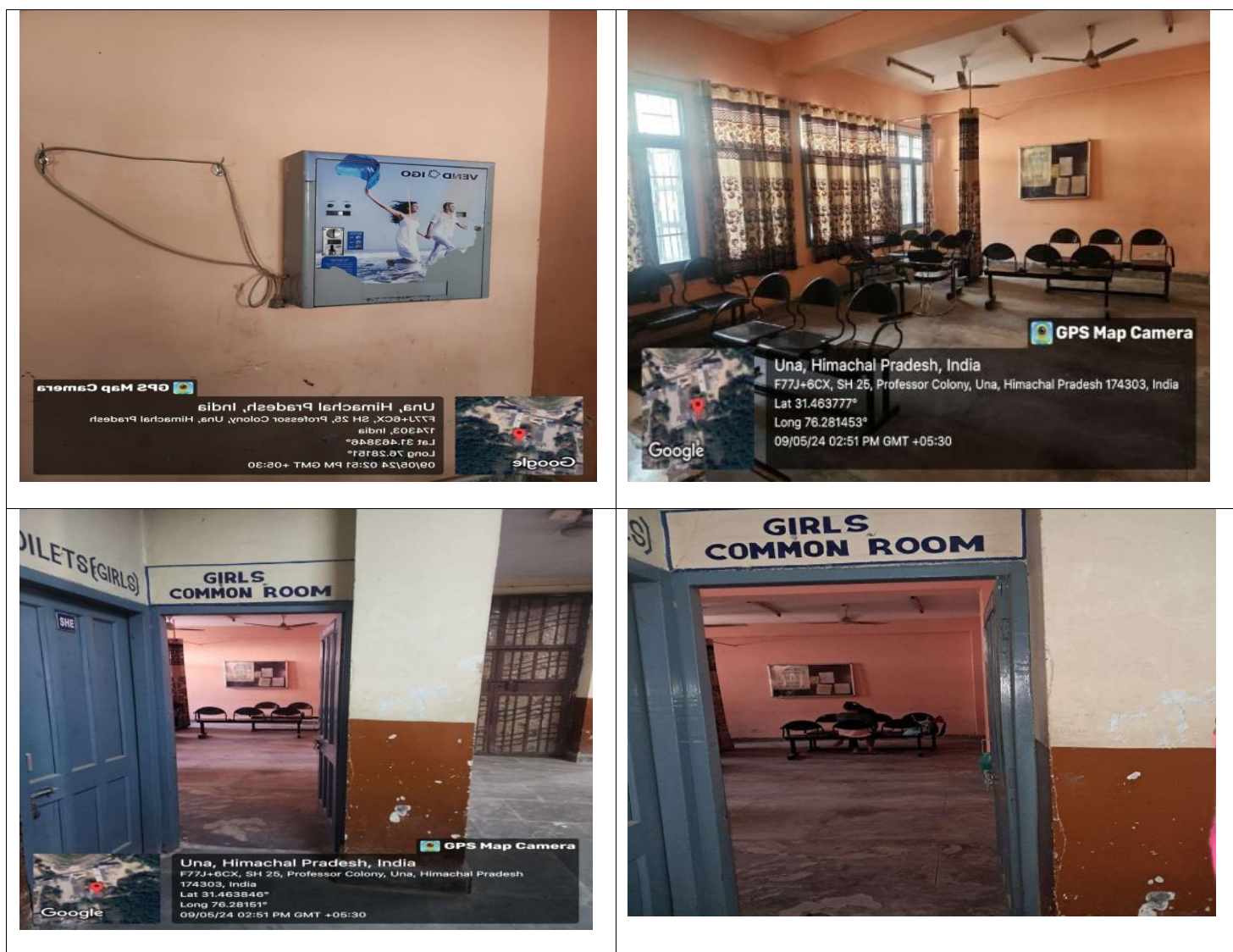

Fig. 1 Girls common room

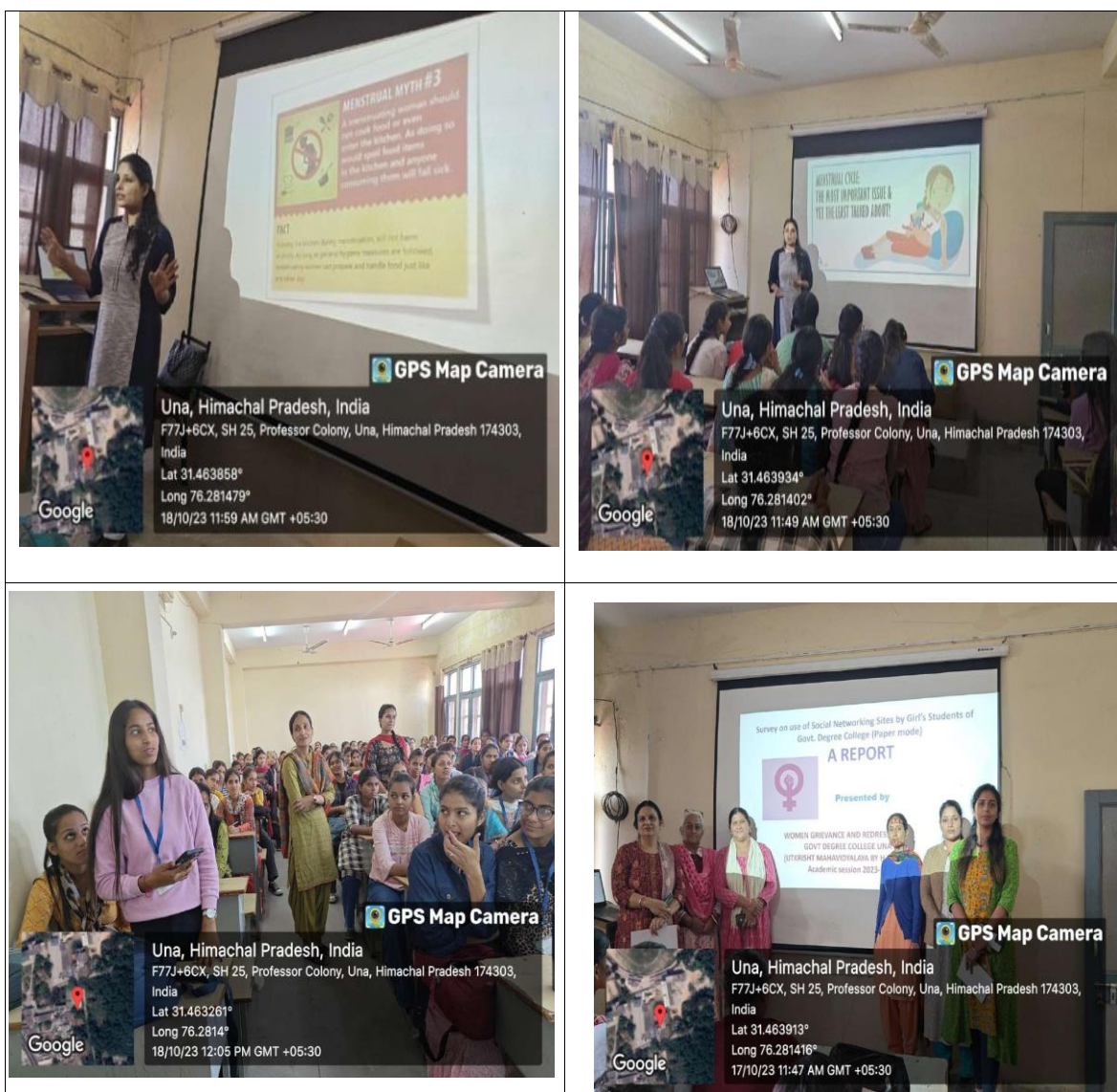

Fig. 2 Activities performed by women grievance redressal cell to sensitize girl students.

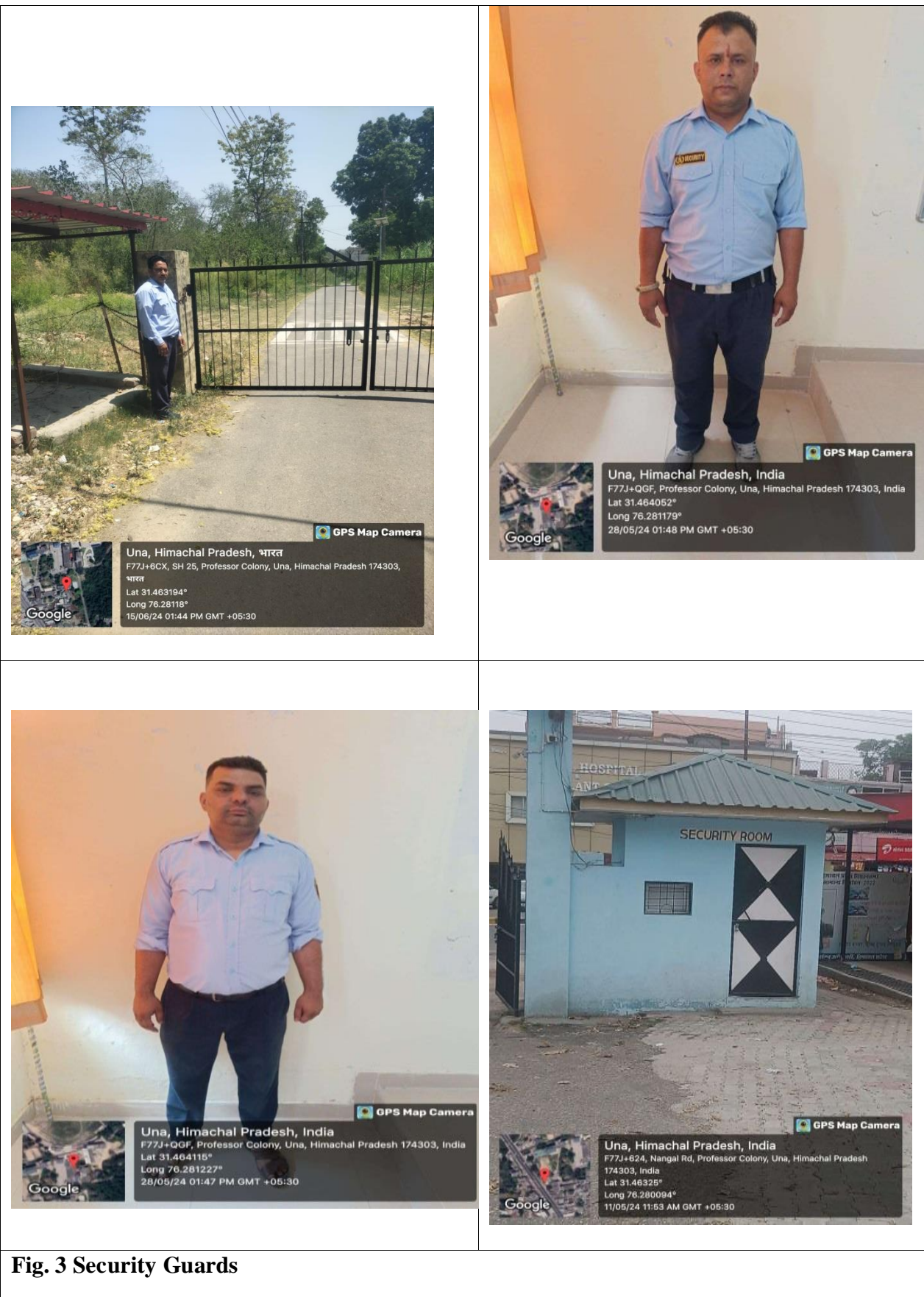

Fig. 3 Security Guards

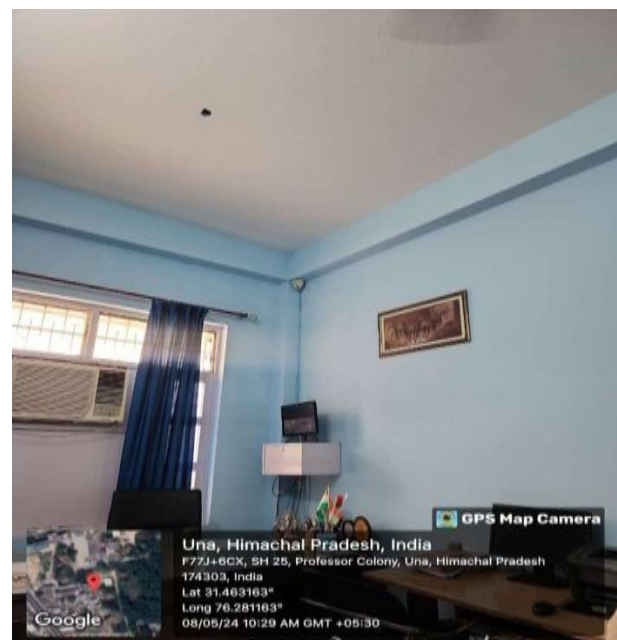
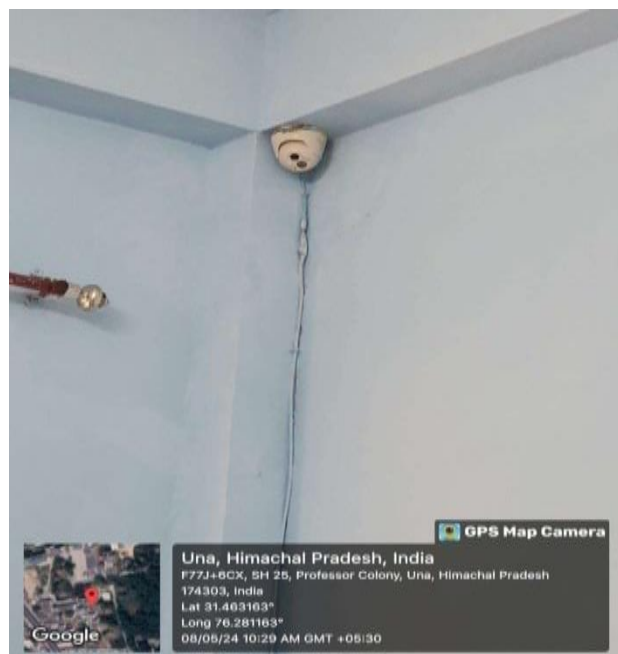
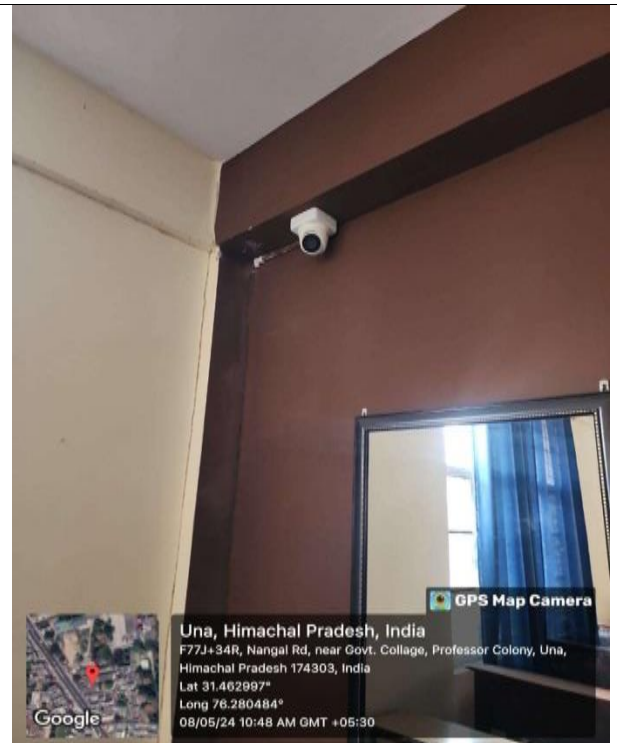

Fig. 4 CCTV cameras installed in the campus.



Fig. 5 Yoga day celebration



Fig. 6 Separate parking for girl students.



Fig. 7 Identity cards issued to the students.



Fig. 8 Separate washroom facility for male and female staff.

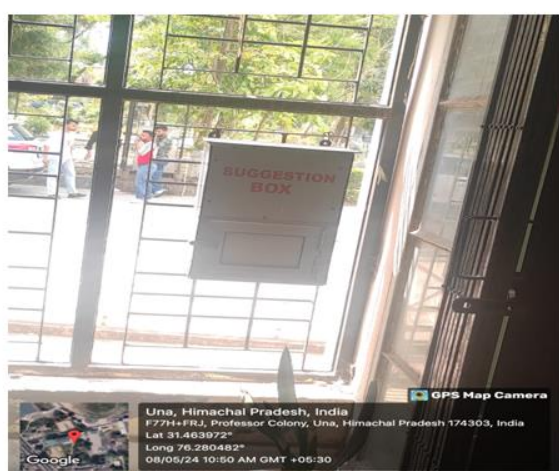

Fig. 9 Suggestion boxes installed in the campus.



Govt. College Una

District Una HP-174303

www.govtcollegeuna.in | gcu-na.ho@na.in | gcu-na.01@na.in | 01975-226035

No. EDN-GCU/Admission/2023- 819

Dated: 17-08-2023

Office Order

The following round committees are hereby constituted for taking rounds of classrooms and surrounding areas of the various blocks of the college. All the members to note for compliance.

The committees shall ensure the following: -

1. Take regular rounds of allotted areas
2. Report any incident of indiscipline to the Principal
3. Randomly checking the identity cards of the students
4. To ensure the absence of outsiders in their respective areas
5. Checking the use of mobiles by the students
6. Report cleanliness issues of the respective areas including toilets to the Principal
7. All the committees shall also keep a vigil on the ways leading from the main gate to all the blocks and preventing students from sitting on the fencing of the gardens

The Principal and the Senior most faculty may take the surprise round of any block any time so all the committees are advised to remain vigilant.

Name of Block	Floor	Members of Committee Dr./Sh./Mr./Smt./Ms.	Remarks
Science Block	Ground	1. Punit Kanwar 2. Navita Sharma 3. Shveta Sharma 4. Sunil Dutt 5. Richa	Class rooms, Gallery & Area in front of Ground Floor ie Open Stage including Ground



Govt. College Una

District Una HP-174303

www.govtcollegeuna.in | g.c.una.haryana.in | g.c.una.h@gmail.com | 01975-226035

	1 st Floor	1. Sumit Kumar 2. Pawiter Dulari 3. Madan Lal 4. Vivek Kumar 5. Gurpreet Kaur	Class rooms, Gallery & Stairs leading to ground and 2 nd floor
	2 nd Floor	1. Sumiksha Sharma 2. Ashwani Patel 3. Shashi Kanwar 4. Sanjay Sharma	Class rooms, Gallery & Stairs leading to Commerce Block
Commerce Block	Ground Floor	1. Sanjay Verma 2. Anita Saini 3. Monika Thakur 4. Tarun Thakur 5. Disha Sharma	Class rooms, Canteen, Girls Common room & the adjoining area including way to the canteen
	1 st Floor	1. Meeta Sharma 2. Amarjeet Maan 3. Parveen Saini 4. Dinesh 5. Tanu Thakur	Class rooms, Gallery and stairs leading to first floor
	2 nd Floor	1. Ruchy Sharma 2. Alka Rani 3. Yash Pal 4. Gaurav Sankhyan 5. Akshay Kumar	Class rooms, Gallery and stairs leading to first floor
Library & Arts Block	Ground Floor	1. Bhagwan Dass 2. Upasna Thakur 3. Meena Soni 4. Renu Narula	Library, class room and outside adjacent area including gardens and ways
	1 st Floor	1. Balwinder Singh 2. Ranju Banota 3. Manjeet Singh 4. Vikas Saini	Class rooms, Gallery and the area behind the Open Stage
	2 nd Floor	1. Monika Khanna 2. Promila Devi 3. Jagmohan	Class rooms, Gallery, MP Hall and stairs of both sides



Govt. College Una

District Una HP-174303

Website: www.gcollegeuna.org | Email: principal@gcollegeuna.org | 01975-236035

MBA/MCA Block	Ground Floor	1. Upasna Sharma 2. Rachhpal Singh 3. Rajni	Class rooms, Gallery & adjoining outside area in front and side of the block
	1 st Floor	1. Shamli Sharma 2. Love Janswal 3. Ashok Kapil	Class rooms, gallery and area around the GYM
	2 nd Floor	1. Manav Kumar 2. Aarushi 3. Tanu Sharma 4. Nisha Sharma	Class rooms, gallery and stairs
BCA Block	Ground Floor & BCA Hall	1. Suresh Kumar 2. Ritu Puri 3. Anu Sharma 4. Pooja Thakur 5. Vikas Sharma 6. Bandana Sharma	Class rooms, area in front of BCA block including Garden, BCA Hall
BBA & IGNOU Block	Ground Floor	1. Rajinder Kumar 2. Rakesh Kumar 3. Vijay Kumar 4. Monika Raizada	Class rooms, Barandah from staff room up to Administrative Office and Garden
	1 st Floor	1. Raj Kumar 2. Anjali Kaundal 3. Kiran Bala 4. Richa Sharma	Class rooms and Barandah including stairs
New Block	Ground Floor	1. KK Pandey 2. Vipul Gautam 3. Shreyasi Singh	Class rooms, Barandah, & adjoining area of the Block
	1 st Floor	1. Gagandeep Singh 2. Karan Kumar 3. Shiwani Bhagat	Class rooms, Barandah, & area between the new block and Science Block
	2 nd Floor	1. Sham Singh 2. Varun Dhiman	Class rooms, Barandah and stairs

1.
7/8/23
Principal

Page 3 of 3

25
Principal
Govt. College
UNA (H.P.)

